

Mackenzie 6030 AFR

Model number:

106664

Dimensions: 60" x 31" x 20"

Installation: Alcove

Material: AcrylX™ Ap-



Standard Features:

- Modern minimalist and comfortable design
- Integrated flat skirt and tiling flange
- Textured bottom
- Compatible with U tile shower wall panels
- Available in Above-the-Floor Rough (AFR) or not

Product characteristics:

- Made in Canada
- Integrated Tiling Flange and Skirt
- Utile Compatible

Warranty:

25 Years

Standard colors:

White (002)

Bone (004)

Biscuit (007)

Certifications

MAAX products adhere to one or more of the following certifications:

UL

ICC
ES
PMG

Recommended doors (Visit our website for a complete list of our recommended doors)

No	Description
137501	Edge Square Tub Shield 34 x 58 in. 8 mm
137502	Edge Duo Tub Shield 42 x 58 in. 8 mm
135330	Incognito 57 Shaker Sliding Tub Door 56-59 x 56 ¾ in. 8 mm

Options (Visit our website for a complete list of our options)

No	Description
<input type="checkbox"/> OPT 20137	Cable-operated waste and overflow

Mackenzie 6030 AFR

Model number:	106664
---------------	--------

Dimensions:	60" x 31" x 20"	Installation:	Alcove	Material:	AcrylX™ Ap-
-------------	-----------------	---------------	--------	-----------	-------------

1

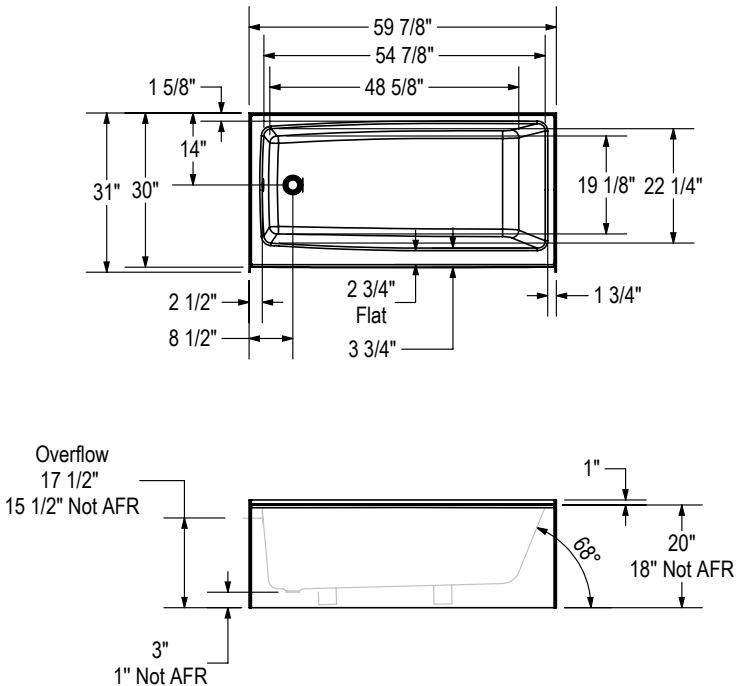

Dimensions:

59 3/4 x 31 x 20 in.
(1517 x 787 x 508 mm)

Water capacity:

42 gallons - 193 liters

Weight:

71 lbs - 32 kg

Bathing well:

54 3/4 X 22 1/4 in.
(1390.65 X 565.15 mm)

Deep sump height:

16 1/2 in. - 419.1 mm

Deck width:

3 3/4 in. - 95.25 mm

Drain location:

Left

Right

Wood support design may vary.
All dimensions are approximate. Structure measurements must be verified against the unit to ensure proper fit.

Project:	
Contractor:	
Representative:	
Date:	
Tel:	
Notes:	