

# Mackenzie 6032 AFR AcrylX Alcove Bathtub

Model number:	106668
---------------	--------

Dimensions:	59.75" x 33" x 20"	Installation:	Alcove	Material:	AcrylX™ Applied Acrylic
-------------	--------------------	---------------	--------	-----------	-------------------------



<b>Standard Features:</b>
<ul style="list-style-type: none"><li>• Modern minimalist and comfortable design</li><li>• Integrated flat skirt and tiling flange</li><li>• Textured bottom</li><li>• Available in Above-the-Floor Rough (AFR) or not</li><li>• Compatible with U tile shower panels</li></ul>
<b>Product characteristics:</b>
<ul style="list-style-type: none"><li>• Made in Canada</li><li>• Integrated Tiling Flange and Skirt</li><li>• Modern Minimalist Design</li></ul>
<b>Warranty:</b>
25 Years

## Standard Colors:

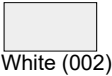

White (002)

## Certifications



ne or more of the following certifications:

## Recommended products (Visit our website for a complete list of our recommended products)

No	Description
<input type="checkbox"/> 137500	Edge 30 x 55 ½ in. 6 mm Tub Shield
<input type="checkbox"/> 134660	Kameleon SC 51-55 x 57 in. 6 mm Sliding Tub Door for Alcove Installation
<input type="checkbox"/> 134661	Kameleon SC 55-59 x 57 in. 6 mm Sliding Tub Door for Alcove Installation

## Mackenzie 6032 AFR AcrylX Alcove Bathtub

**Model number:**

106668

**Dimensions:** 59.75" x 33" x 20"

**Installation:** Alcove

**Material:** AcrylX™ Applied Acrylic

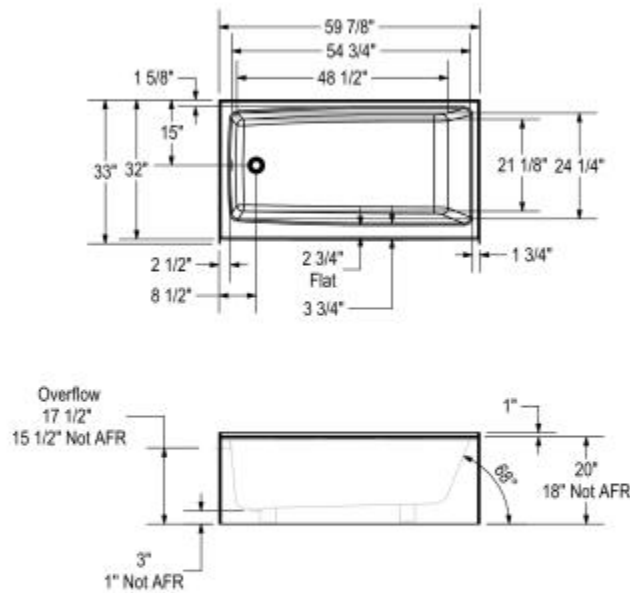

Wood support design may vary.

All dimensions are approximate. Structure measurements must be verified against the unit to ensure proper fit.

## Dimensions

59 3/4 x 33 x 20 in.  
(1517 x 838 x 508 mm)

## Water Capacity

57 gallons - 218 liters

## Weight

75 lbs - 34 kg

## Bathing Well

54 3/4 In. x 24 1/4 In.  
(1390.65 mm x 615.95 mm)

## Deep Sump Height

16.5 In. - 419.1 mm

## Deck Width

3.75 In. - 95.25 mm

**Drain location:**

Left

Right

Project:

Contractor:

Representative:

Date:

Tel:

Notes: